

PATIENT

Marcy Wilson

PRESENTING CLINICAL SIGNS

P presented for lethargy and ataxia, glucose very low, insulin glucose ratio on fasted sample 357, concern for insulinoma

SPECIES

Canine

ULTRASONOGRAPHIC EXAMINATION OF THE ABDOMEN

Urinary System

Small urinary bladder with a normal thickness and smooth appearance of the wall. Normal anechoic urine with no sediment or uroliths evident.

BREED

Pitbull Mix

Normal appearance of the trigone area, proximal urethra, and iliac blood vessels.

SEX

FS

Normal appearance and size of the iliac lymph nodes. Ureters not visualized, which can be considered a normal finding.

AGE

6yr

Normal renal size, architecture, echogenic appearance, cortico-medullary differentiation, which maintains a 1:3 cortex to medulla ratio, pelvis, and capsule. No infarcts, mineralization or renoliths evident. Normal color flow pattern evident in both kidneys.

The left kidney measured 5.9 cm in length.

The right kidney measured 6.5 cm in length.

WEIGHT

66.4lb

Reproductive system NA.

Adrenal Glands

Normal shape, echogenic appearance, size, position, and appearance of the visible peri-renal vasculature.

The left adrenal gland measured 2.4 cm x 0.71 cm x 0.61 cm.

The right adrenal gland measured 2.2 cm x 0.77 cm.

INTERPRETED BY

Remo Lobetti, BVSc,
 MMedVet (Med), PhD,
 Dipl. ECVIM

Spleen

Normal size and echogenic appearance. Smooth homogenous parenchyma and regular curvilinear capsule. Normal volume of the splenic vasculature without any overt congestion or thrombosis evident. No inflammatory, neoplastic, infarction, or infiltrative changes evident. The spleen measured 3 cm in width.

IMAGING PERFORMED BY

Kathleen Byrnes

Liver

Normal size, echogenic appearance, portal markings, and regular curvilinear capsule. No nodules or masses evident. Normal appearance of the hepatic and portal vasculature.

HOSPITAL NAME

Monroe Road Animal
 Hospital

REFERRING VET

Dr Fackrell

Gallbladder

Full containing normal anechoic bile. Normal thickness and echogenic appearance of the wall. Normal size and appearance of the cystic and common bile duct.

INVOICE
 25013

Gastrointestinal

DATE
 06/05/2026

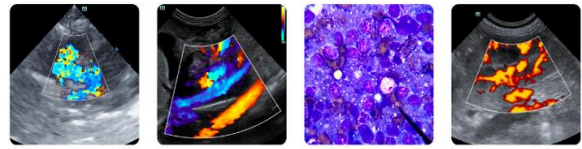

PATIENT

Marcy Wilson

Normal appearance of the stomach, duodenum, small intestine, ileo-cecal junction, and colon with no loss of layering, 1:3 muscularis to mucosa ratio, normal wall thickness and peristaltic activity, and no distension of the lumen.

SPECIES

Canine

Pancreas

Irregular poorly vascularized lobed mass in the body of the pancreas measuring ~ 3 cm x 4 cm in size. The rest of the visible pancreas was normal in appearance.

BREED

Pitbull Mix

Free Abdomen

Normal mesenteric lymph nodes.

No ascites evident.

SEX

FS

ULTRASONOGRAPHIC FINDINGS

- Pancreatic mass

AGE

6yr

INTERPRETATION OF THE FINDINGS & FURTHER RECOMMENDATIONS

The most likely etiology for the pancreatic mass would be insulinoma. If surgery has been contemplated for the mass, then a CT scan would be recommended. Symptomatic management of an insulinoma would be feeding small frequent meals of a high carbohydrate diet and prednisolone. Consultation with an oncologist would be recommended for further specific chemotherapy options for an insulinoma.

WEIGHT

66.4lb

INTERPRETED BY

Remo Lobetti, BVSc,
MMedVet (Med), PhD,
Dipl. ECVIM

**IMAGING
PERFORMED BY**

Kathleen Byrnes

HOSPITAL NAME

Monroe Road Animal
Hospital

REFERRING VET

Dr Fackrell

INVOICE

25013

DATE

06/05/2026

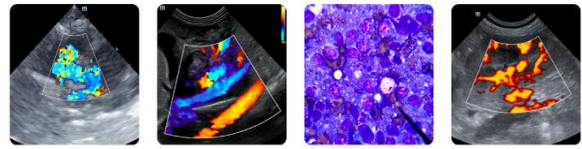

PATIENT

Marcy Wilson

SPECIES

Canine

BREED

Pitbull Mix

SEX

FS

AGE

6yr

WEIGHT

66.4lb

INTERPRETED BY

Remo Lobetti, BVSc,
 MMedVet (Med), PhD,
 Dipl. ECVIM

IMAGING PERFORMED BY

Kathleen Byrnes

HOSPITAL NAME

Monroe Road Animal
 Hospital

REFERRING VET

Dr Fackrell

INVOICE

25013

DATE

06/05/2026

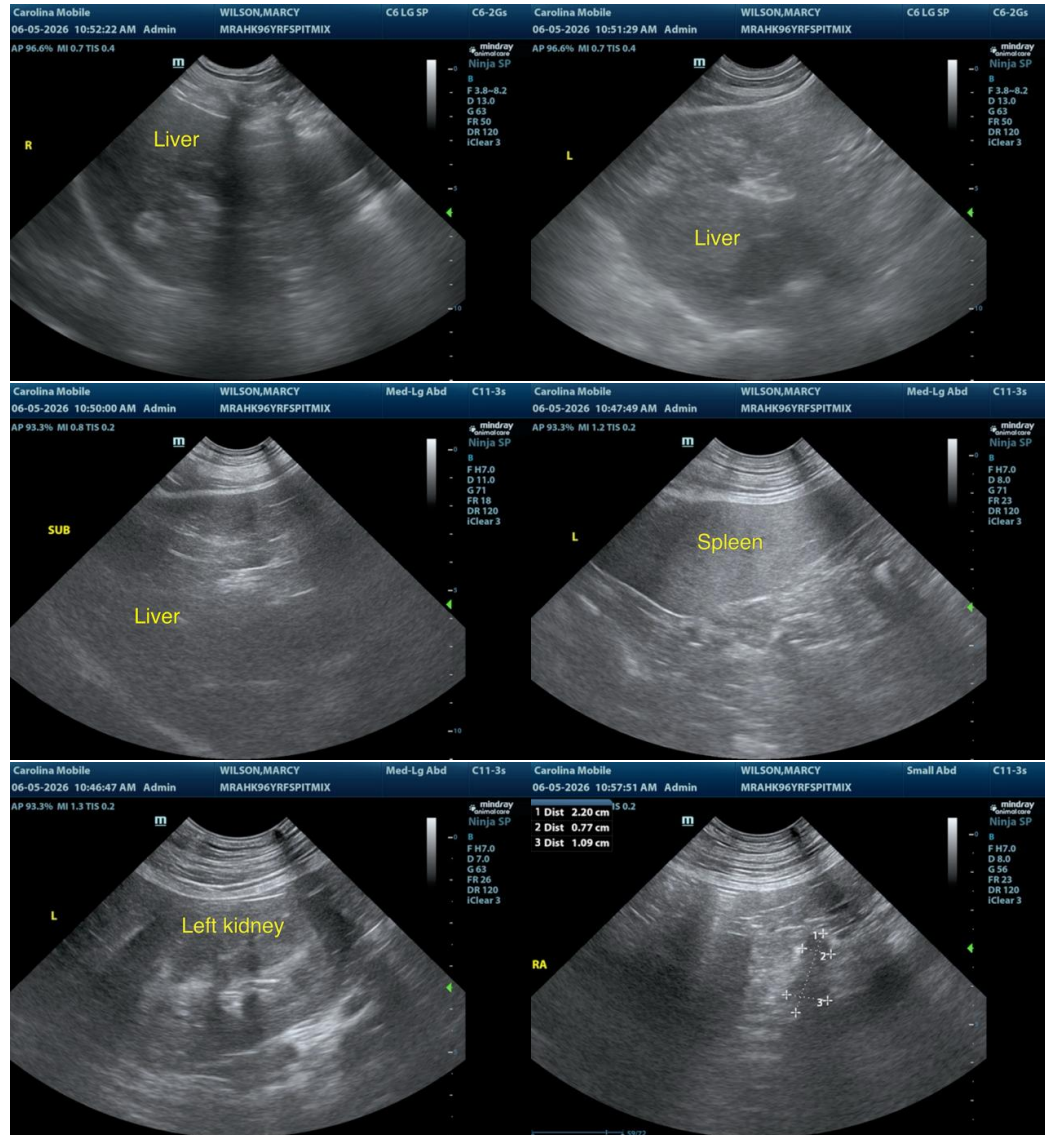

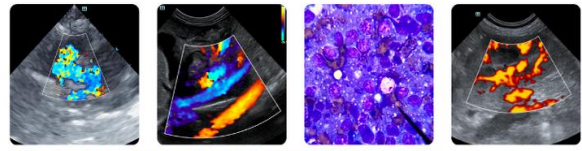

PATIENT

Marcy Wilson

SPECIES

Canine

BREED

Pitbull Mix

SEX

FS

AGE

6yr

WEIGHT

66.4lb

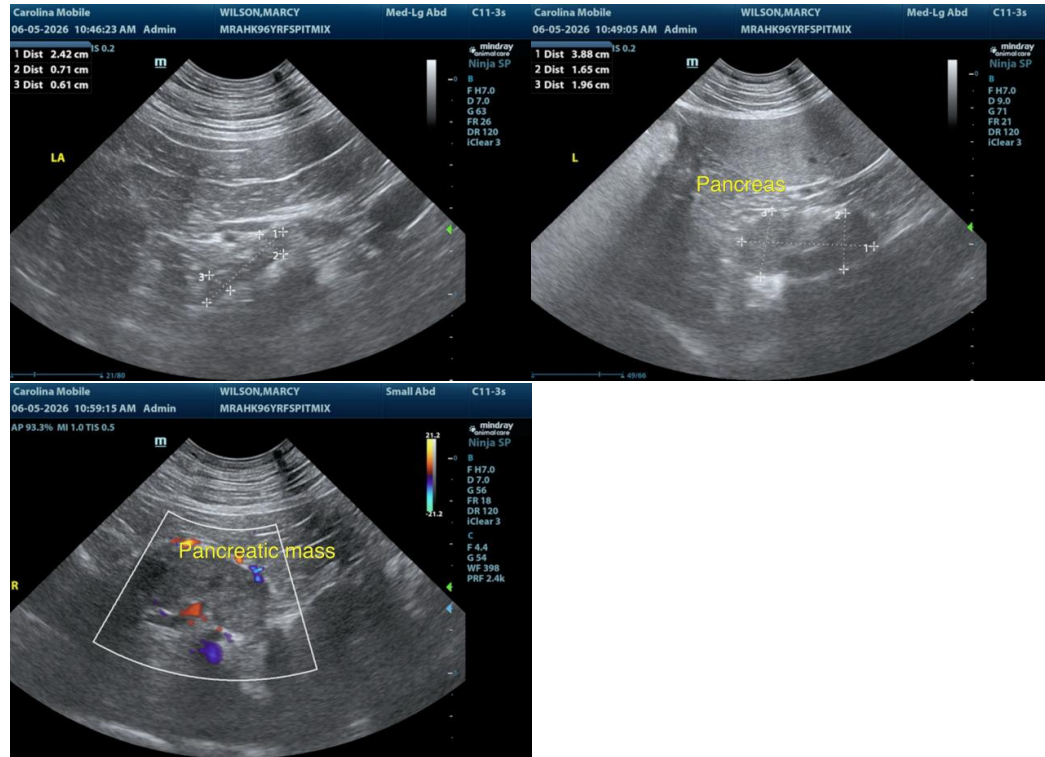

The information and recommendations provided are based on the images presented by the referring veterinarian. No evaluation can be communicated regarding pathology that was not visible in the image/video clips provided.

Thank you for this referral. If the clinical or image interpretation does not parallel your findings or if I can be of any further assistance, please contact me.

INTERPRETED BY

Remo Lobetti, BVSc, MMedVet (Med), PhD, Dipl. ECVIM

Remo Lobetti, BVSc, MMedVet (Med), PhD, Dipl. ECVIM (Internal Medicine)

info@sonopath.com

IMAGING PERFORMED BY

Kathleen Byrnes

HOSPITAL NAME

Monroe Road Animal Hospital

REFERRING VET

Dr Fackrell

INVOICE

25013

DATE

06/05/2026